Manifattura del Turchino s.p.a
Piazza della Vittoria, 4-7
16121 GENOVA

Autorizzazione unica per realizzazione di impianto idroelettrico
Domanda di concessione derivazione acqua publica dai torrenti Storto, Cerusole, Poragine in Comune di Borzonasca (GE)

OPERE DI PRESA - RIO STORTO *REVISIONE 2*	TAVOLA 3 1:100
	DR. ING. ALDO GALLETI Contrada di Borgonuovo,2 29022 BOBBIO (PC) tel. 0523-936182



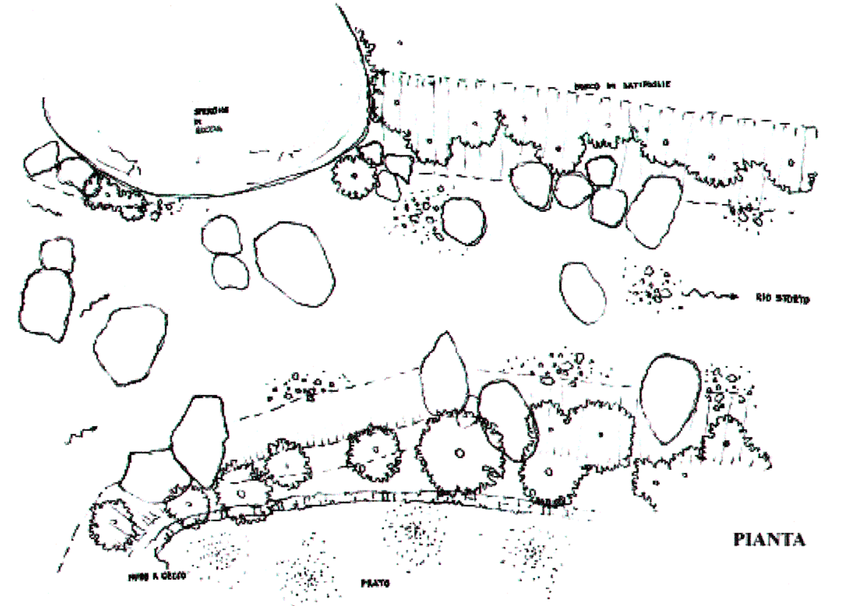

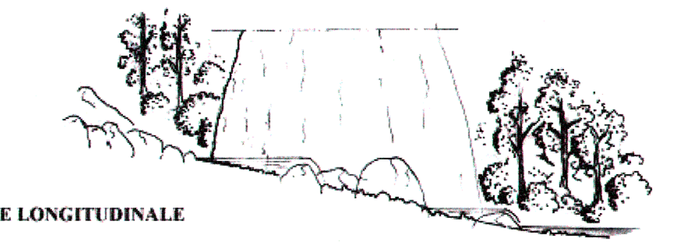

SEZIONE LONGITUDINALE

STATO DI FATTO
1:200

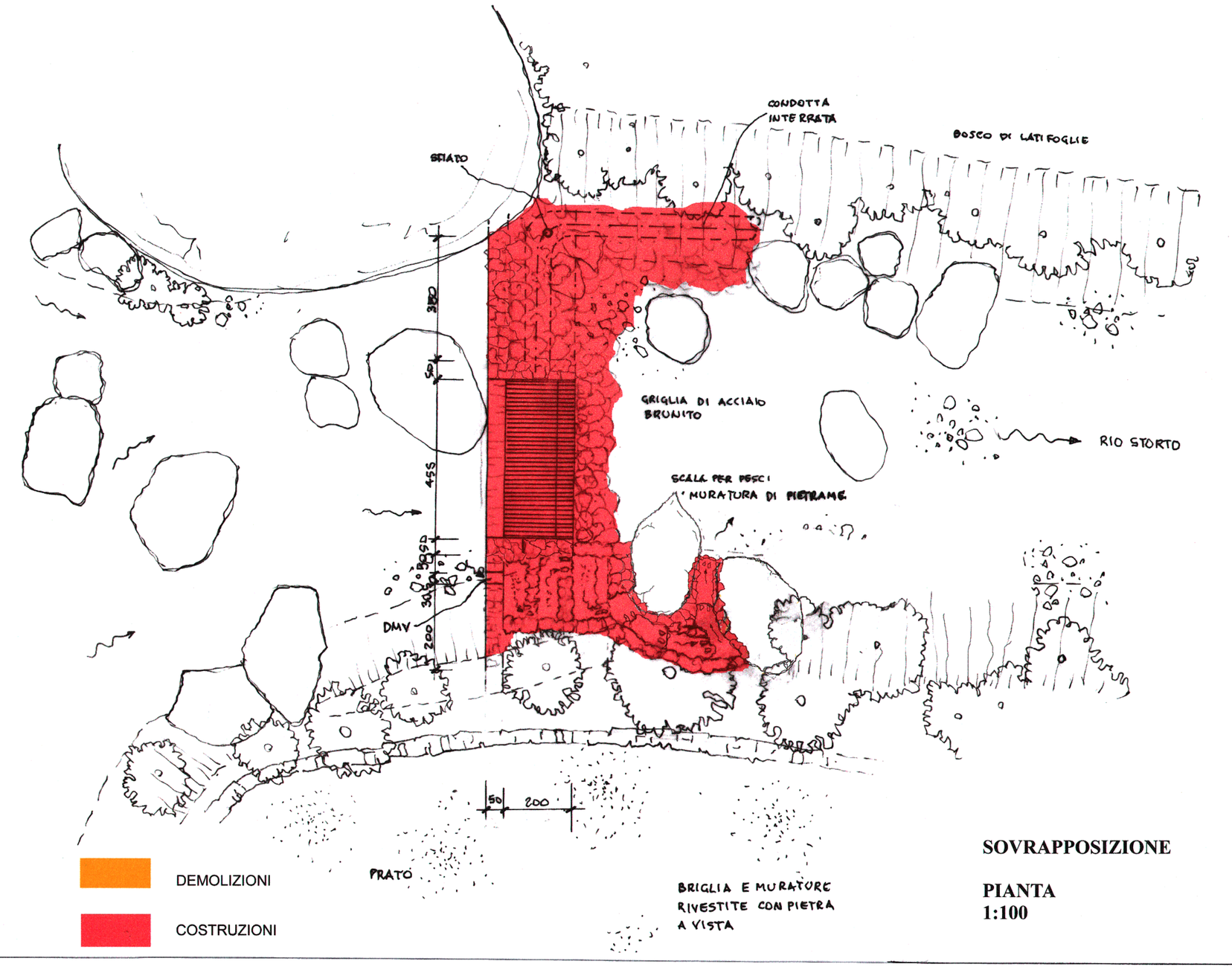

SOVRAPPOSIZIONE

PIANTA
1:100

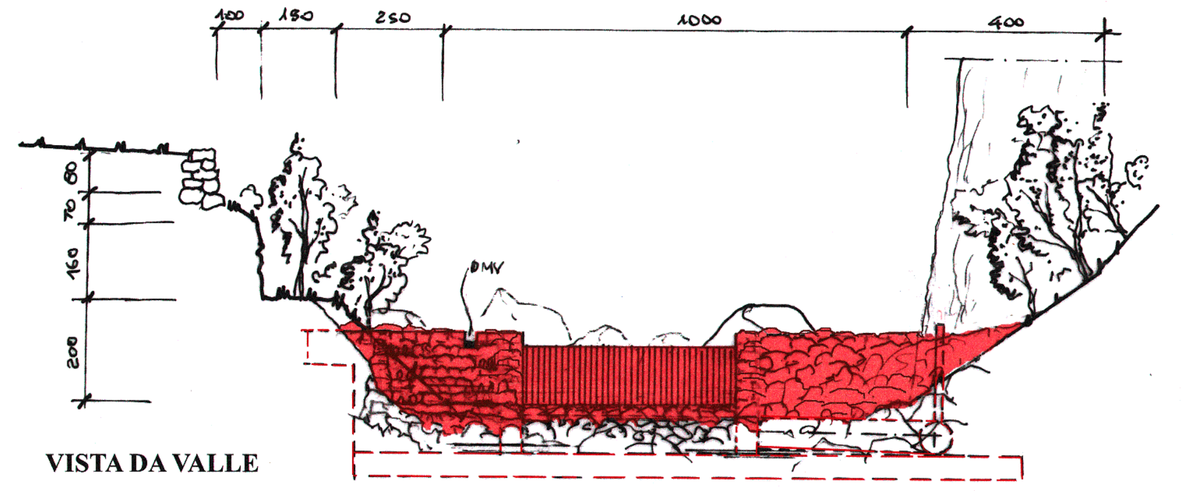

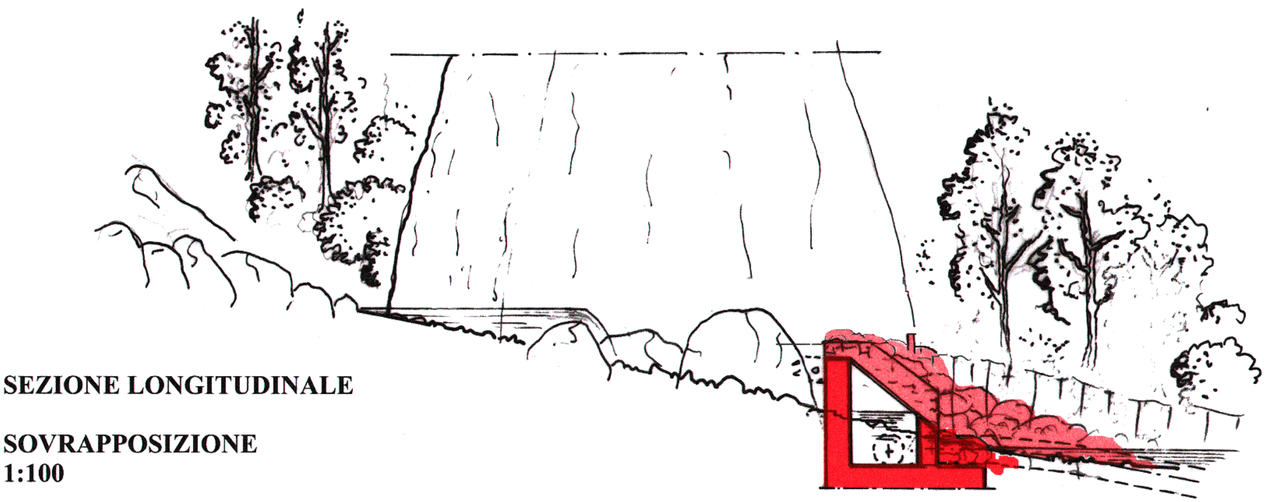

SEZIONE LONGITUDINALE

SOVRAPPOSIZIONE
1:100

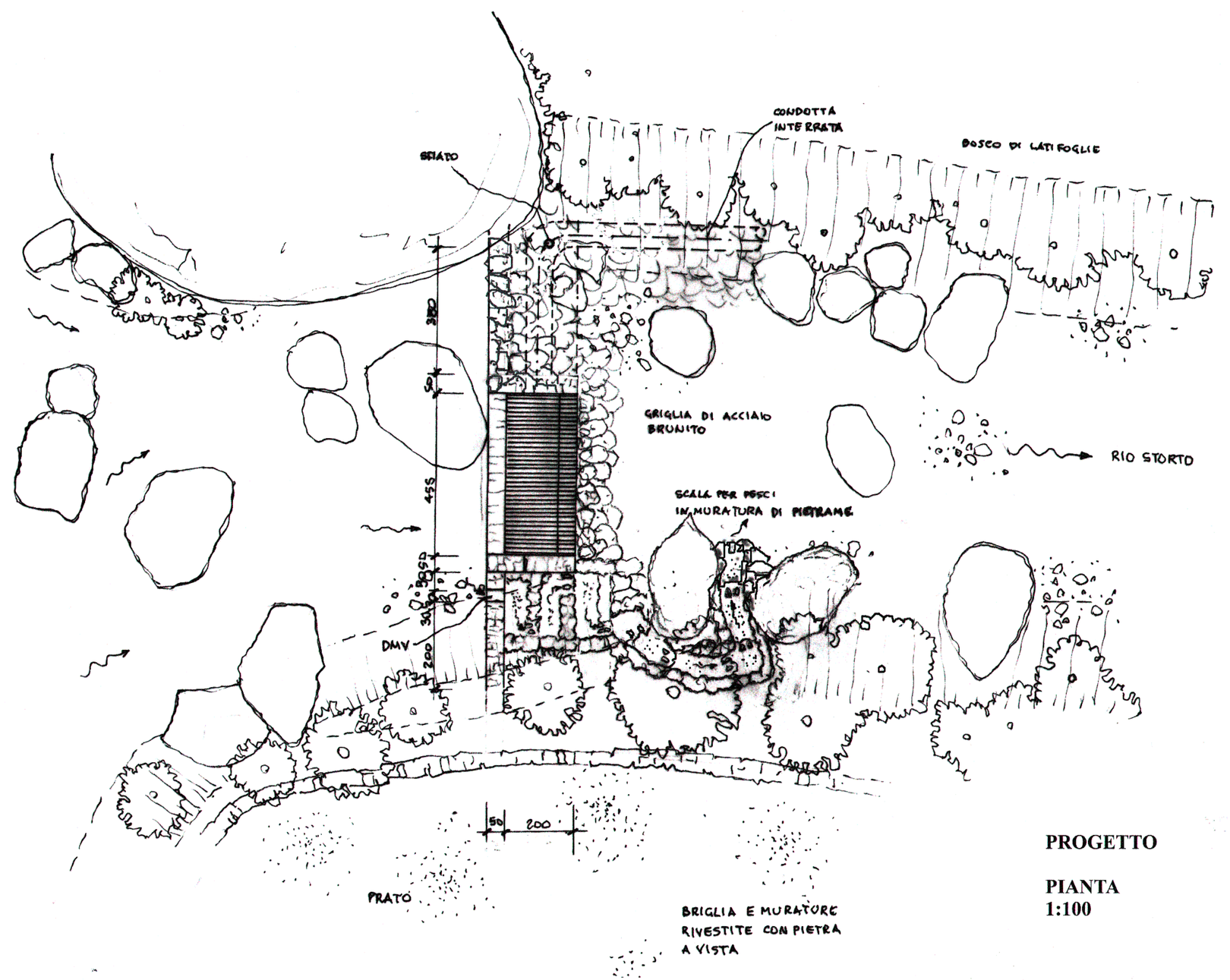

PROGETTO

PIANTA
1:100

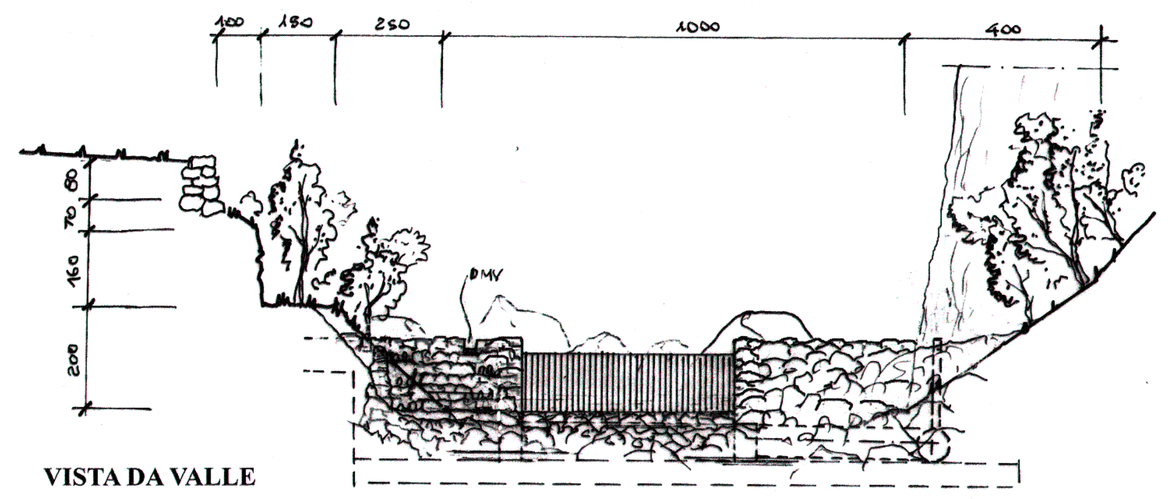

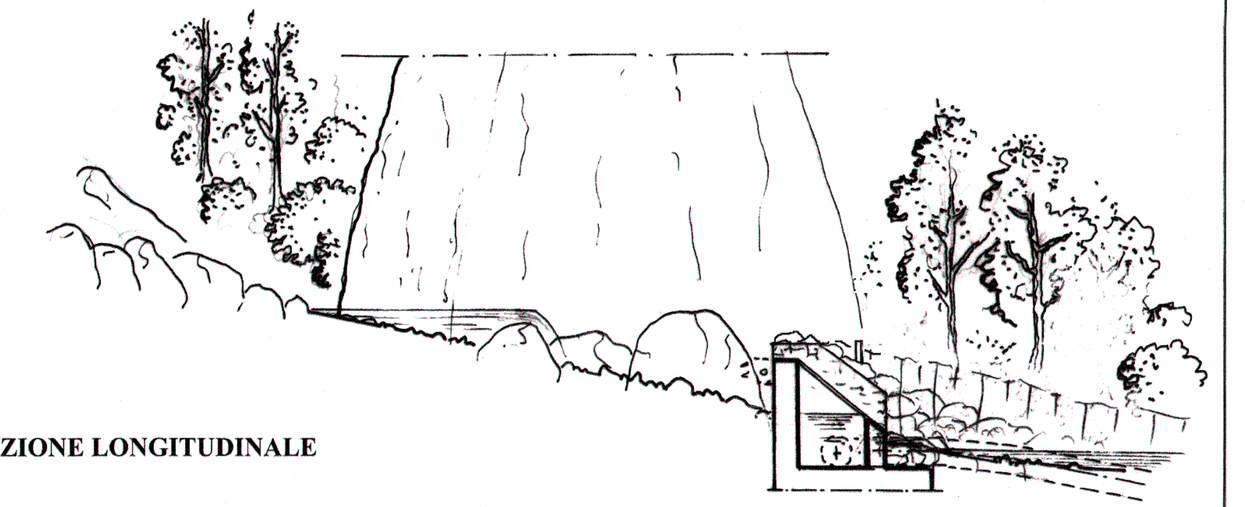

SEZIONE LONGITUDINALE

PROGETTO
1:100

Fotografie di Gallelli Aldo